

November 21, 2018

NOTICE TO PROSPECTIVE BIDDERS
ADDENDUM NO. 1

PROJECT ID NO. SWQ0000003

LADERA PARK STORMWATER IMPROVEMENTS PROJECT

The following revisions are hereby made a part of the Contract Documents and supersede or amend the corresponding information included in the original Contract Documents:

PLANS

Replace Sheets 3, 10, and 15 with the attached hereto and labeled Addendum No. 1.

PRE-BID QUESTIONS:

See attached pre-bid questions and answers.

MARK PESTRELLA
Director of Public Works
County of Los Angeles

By 
Assistant Deputy Director

CSM:

Ladera Park Stormwater Improvements Project
SWQ0000003

Pre-bid Questions and Answers

United Controls

Monday, November 12, 2018 11:00 a.m.

Q1. *1. I believe there are two (2) control systems: One for the gray water system and one that acts as an master controller. It looks as if the master control system is to monitor pH, turbidity, etc:*

reference below:

M-8.1.1.7 System Monitoring and Control

The master control system shall be included to monitor and data log system operational parameters. The control system shall control tank levels and equipment operation per custom software and shall provide alarms to the Building Automation System.

The system monitoring shall included hydrocarbon monitoring, turbidity monitoring, and pH level monitoring. The hydrocarbon monitoring shall report any floating hydrocarbons that may enter the system. If the levels are too high, the sensor will set off an alarm that will be sent to the control panel. The system shall immediately bypass the upstream stormwater flow to the stormwater system. Until the extent of the contamination is determined, the control system shall revert to municipal water for any irrigation demand.,

The diagram on E-7 only shows (7) pressure transducers to be monitored. What exactly does the master control system monitor and/or control besides the list shown in the interconnection diagram on E-7 and is there a BOM for that list?

A clear distinction between the devices being monitored and controlled by each of these control systems would be immensely helpful.

2. Where is this master controller located?

A1. The Grey Water Treatment Skid Main Control Panel located inside the treatment skid enclosure and the Electrical Equipment Cabinet (Program Logic Controller) are located East of the treatment skid enclosure as shown on sheet M-1. There is no bill of materials for the Grey Water Treatment Skid Main Control Panel. The bill of materials for the Electrical Equipment Cabinet is shown on sheet E-7. Plan sheets M-1 and E-6 detail which devices are monitored and controlled by each control system.

Reyes Construction, Inc.

Monday, November 19, 2018 3:59 p.m.

Q2. *The bid date for this project is November 27, 2018 at 11:00am. With the bid date being two days after the Thanksgiving weekend, we are requesting a one-week extension for the bid date.*

A2. The date and time for Bid submission will remain as specified in the Notice Inviting Bids.

Q3. *The contract duration for this project is 100 working days. We were advised by the slide gate manufacturer that submittals will be provided 6-8 weeks after receipt of order and procurement after approved submittals is approximately 14-16 weeks. In addition, several other mechanical and electrical equipment have long lead-time after approved submittals. Would you please consider extending the project duration based on anticipated long lead items?*

A3. Refer to 6-1.2 and 6-7.1 of Section G for the durations and requirements of the Part 1 and 2 Notices to Proceed.

Q4. *Is the Splitter Structure shown on Sheet 15 a precast or a cast-in-place structure? Also, Is it paid under Bid Item No. 12.9- Structure Concrete (Diversion Structure, Splitter Structure & 72" MH Footings and Top Cover) and Bid Item No. 12.10- Bar Reinforcing Steel (Diversion Structure, Splitter Structure & 72" MH Footings and Top Cover)? If it is a precast structure, there should be a separate bid item for the Splitter Structure.*

A4. The Splitter Structure may be pre-cast or cast-in-place. Refer to the revised Sheets 10 and 15 at the end of this Addendum No. 1. There is no separate pay item for the splitter structure, payment is included in the Lump Sum Item No. 12 in the Bid.

Q5. *The RC Item quantity (68 CY) shown in the Concrete Removal Quantities on Sheet 3 does not match Bid Item No. 12.4- Concrete Removal (Reinforced): 42 CY. Please clarify the discrepancy in the quantities.*

A5. Refer to the quantity tables on the revised Sheet 3 at the end of this Addendum 1.

Q6. *The Non-RC Item quantity (21 CY) shown in the Concrete Removal Quantities on Sheet 3 does not match Bid Item No. 12.3- Concrete Removal (Non-Reinforced): 50 CY. Please clarify the discrepancy in the quantities.*

A6. Refer to A5.

CURVE	DELTA	RADIUS	LENGTH	TANGENT
C1	104°47'41"	33'	64.02'	45.45'

CURVE DATA

Point Number	NORTHING	EASTING
A	1818273.05	6452428.35
B	1818336.37	6452548.23
C	1818359.40	6452542.85
D	1818367.38	6452562.22
E	1818374.49	6452569.03
F	1818300.45	6452628.64
G	1818291.08	6452641.60
H	1818282.33	6452642.29
I	1818189.42	6452654.41
J	1818287.37	6452643.12
K	1818267.43	6452670.28
L	1818194.84	6452693.44

RESURFACING LIMITS TABLE

CONCRETE REMOVAL QUANTITIES	RC ITEM	QUANTITY (CY)
3.5" RC Walkway	24	
8" RC Walkway Curb	9	
Catch Basin	3	
RC Park Sign	6	
NON RC ITEM		
Curb and Gutter	23	
2" Sidewalk and Curb Ramp	27	

CONCRETE REMOVAL QUANTITIES

- IRRIGATION NOTES:**
- Existing irrigation valves and out boxes released and/or adjusted per LS plan.
 - Existing irrigation lines within project limits to be removed. Refer to LS 2.03 for proposed irrigation plan.

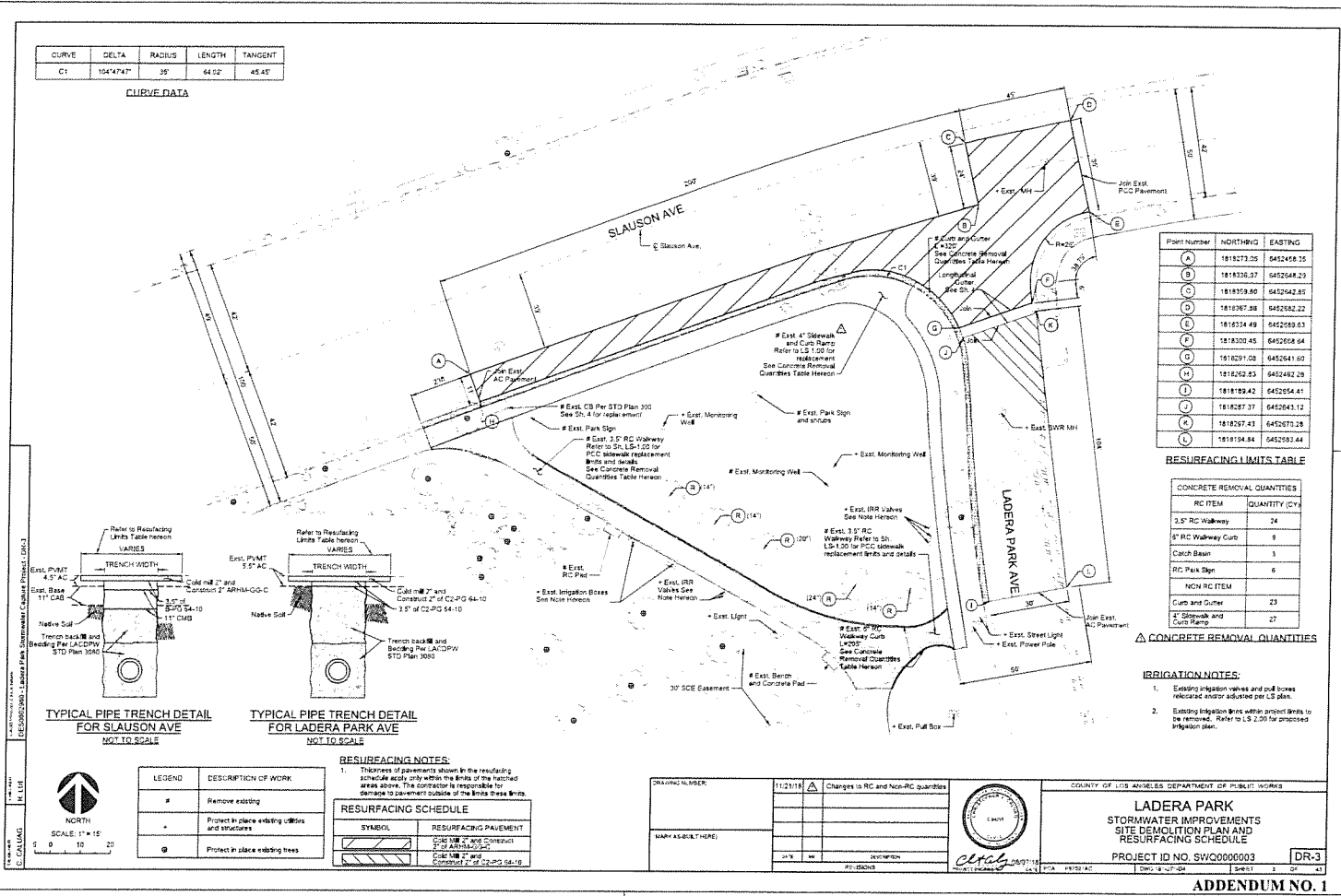

TYPICAL PIPE TRENCH DETAIL FOR SLAUSON AVE NOT TO SCALE

TYPICAL PIPE TRENCH DETAIL FOR LADERA PARK AVE NOT TO SCALE

RESURFACING NOTES:

- Thickness of pavements shown in the resurfacing schedule apply only within the limits of the hatched areas above. The contractor is responsible for obtaining pavement outside of the limits these limits.

SYMBOL	RESURFACING PAVEMENT
[Hatched Pattern]	3.5" RC WALKWAY
[Hatched Pattern]	8" RC WALKWAY CURB
[Hatched Pattern]	2" SIDEWALK
[Hatched Pattern]	CONCRETE

LEGEND

SYMBOL	DESCRIPTION OF WORK
#	Remove existing
+	Protect in place existing utilities and structures
○	Protect in place existing trees

SCALE: 1" = 15'

ORIENTED NORTH

DRAWING NUMBER: 11/21/16

CHANGES TO RC AND NON-RC QUANTITIES

NO.	DATE	DESCRIPTION
1	11/21/16	Changes to RC and Non-RC quantities

DATE: 11/21/16

SCALE: 1" = 15'

PROJECT NO.: SWQ0000003

DATE: 11/21/16

PROJECT NO.: SWQ0000003

DATE: 11/21/16

COUNTY OF LOS ANGELES DEPARTMENT OF PUBLIC WORKS

LADERA PARK

STORMWATER IMPROVEMENTS

SITE DEMOLITION PLAN AND

RESURFACING SCHEDULE

PROJECT ID NO. SWQ0000003

DATE: 11/21/16

SCALE: 1" = 15'

PROJECT NO. SWQ0000003

DATE: 11/21/16

SCALE: HORIZ. 1"=10'
VERT. 1"=2'

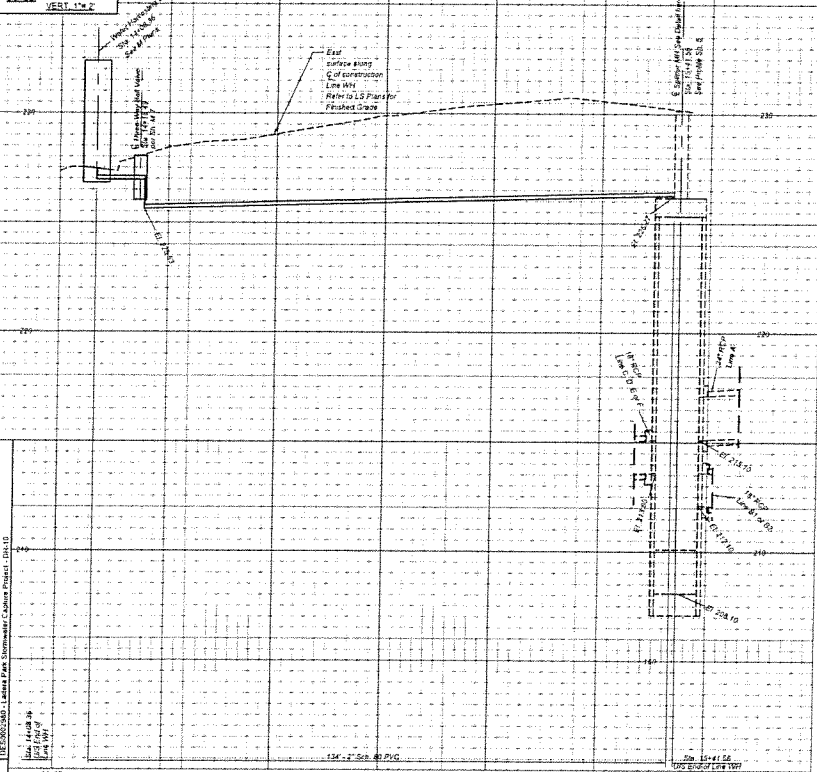

Profile Line WH (Sh. 4)

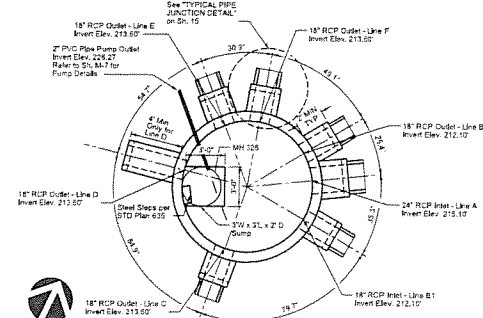

DETAIL A
PLAN - 120" DIA. SPLITTER STRUCTURE (Sh. 4)
NOT TO SCALE

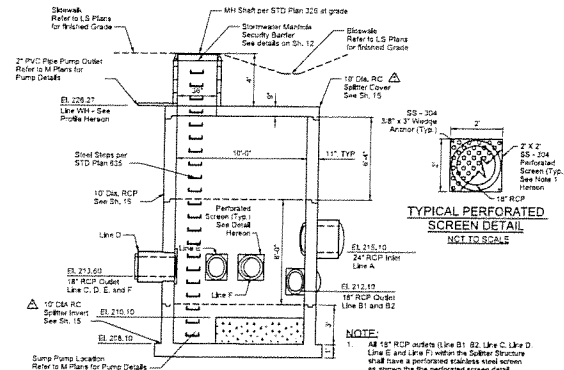

SECTION - SPLITTER STRUCTURE
NOT TO SCALE

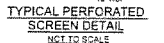

TYPICAL PERFORATED SCREEN DETAIL
NOT TO SCALE

IRRIGATION NOTE

1. All water conveyance pipelines, and water valves shall be labeled with contractor signage identification tags and approved identification tags respectively. See Aberrant & Water Course Notes on LS-202 for information on the labeling, installation, testing, and approval on the irrigation system and water conveyance piping.

DESCRIPTION	11/2/11/11	Change from precast to RC
MARK AS-BUILT HERE		
DATE		
BY		
REVISION		



COUNTY OF LOS ANGELES DEPARTMENT OF PUBLIC WORKS
LADERA PARK
 STORMWATER IMPROVEMENTS
 PROFILE LINE WH & SPLITTER DETAILS
 PROJECT ID NO. SWQ0000003 DR-10
 SHEET NO. 15 OF 15

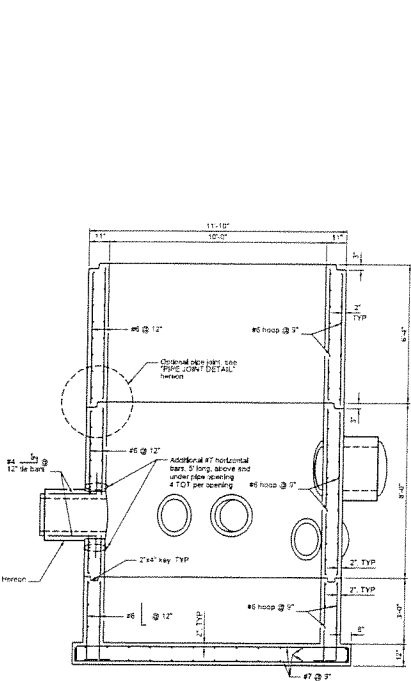

△ 120' DIA RC SPLITTER STRUCTURE
NOT TO SCALE

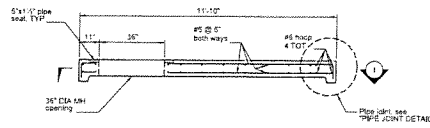

10' DIA SPLITTER COVER
NOT TO SCALE

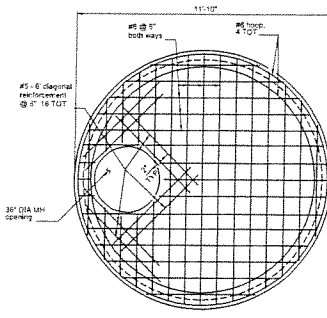

SECTION I-I
NOT TO SCALE

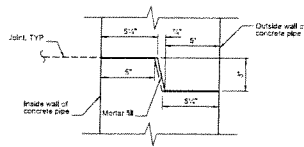

PIPE JOINT DETAIL
NOT TO SCALE

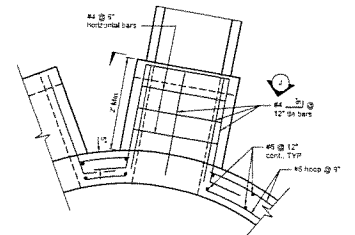

TYPICAL PIPE JUNCTION DETAIL
NOT TO SCALE

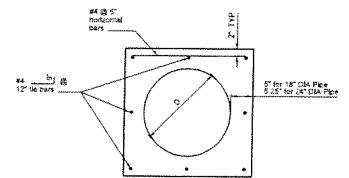

SECTION J-J
NOT TO SCALE

COUNTY OF LOS ANGELES DEPARTMENT OF PUBLIC WORKS
 LADERA PARK STORMWATER IMPROVEMENTS
 SPLITTER STRUCTURE DETAILS
 PROJECT ID NO. SW00000003
 SHEET 15 OF 21

DATE	11/21/18	DESCRIPTION	Change from cast-in-place to RC
DESIGNED BY		CHECKED BY	
DRAWN BY		DATE	



COUNTY OF LOS ANGELES DEPARTMENT OF PUBLIC WORKS

LADERA PARK
STORMWATER IMPROVEMENTS
SPLITTER STRUCTURE DETAILS

PROJECT ID NO. SW00000003
SHEET 15 OF 21

DR-15